

RWE Renewables UK Dogger Bank South (West) Limited

RWE Renewables UK Dogger Bank South (East) Limited

Dogger Bank South Offshore Wind Farms

Environmental Statement

Volume 7

Chapter 25 – Noise

Figure 25-1

June 2024

Application Reference: 7.25.1

APFP Regulation: 5(2)(a)

Revision: 01

Unrestricted

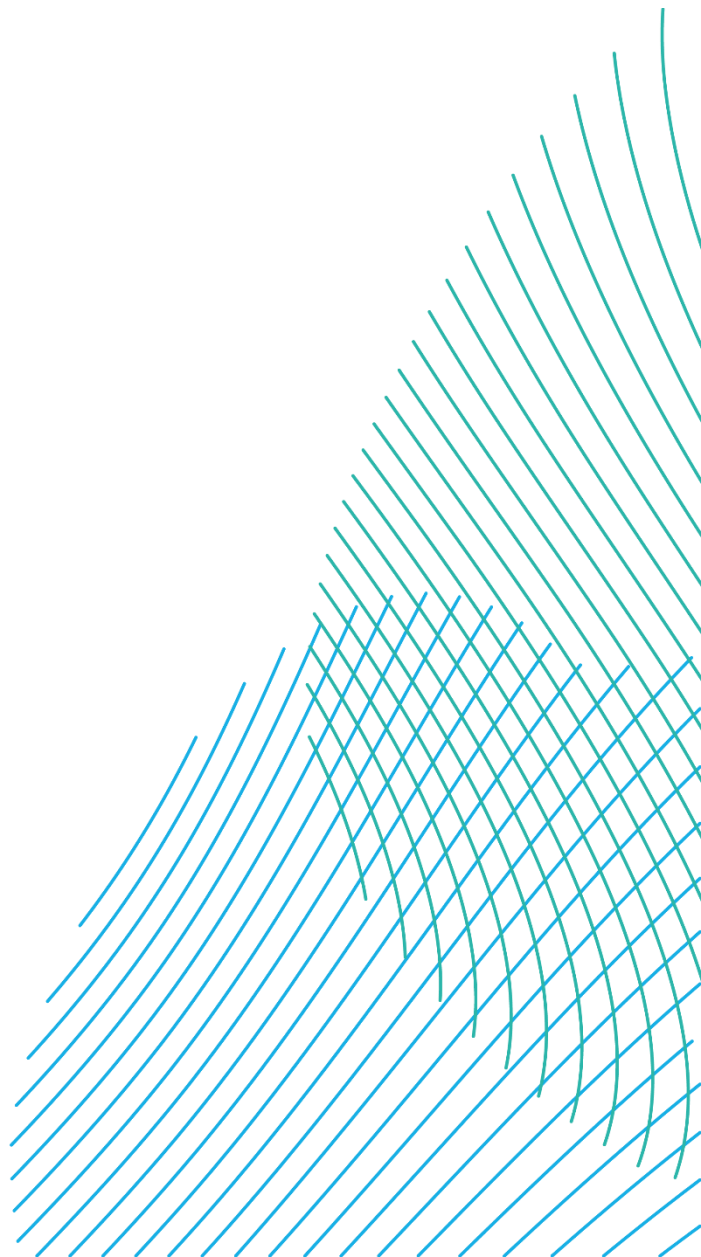

Company:	RWE Renewables UK Dogger Bank South (West) Limited and RWE Renewables UK Dogger Bank South (East) Limited	Asset:	Development		
Project:	Dogger Bank South Offshore Wind Farms	Sub Project/Package:	Consents		
Document Title or Description:	Environmental Statement – Chapter 25 – Figure 25-1				
Document Number:	004300169-01	Contractor Reference Number:	PC2340-RHD-ON-ZZ-RP-Z-0108		
<p><i>COPYRIGHT © RWE Renewables UK Dogger Bank South (West) Limited and RWE Renewables UK Dogger Bank South (East) Limited, 2024. All rights reserved.</i></p> <p><i>This document is supplied on and subject to the terms and conditions of the Contractual Agreement relating to this work, under which this document has been supplied, in particular:</i></p> <p>LIABILITY</p> <p><i>In preparation of this document RWE Renewables UK Dogger Bank South (West) Limited and RWE Renewables UK Dogger Bank South (East) Limited has made reasonable efforts to ensure that the content is accurate, up to date and complete for the purpose for which it was contracted. RWE Renewables UK Dogger Bank South (West) Limited and RWE Renewables UK Dogger Bank South (East) Limited makes no warranty as to the accuracy or completeness of material supplied by the client or their agent.</i></p> <p><i>Other than any liability on RWE Renewables UK Dogger Bank South (West) Limited and RWE Renewables UK Dogger Bank South (East) Limited detailed in the contracts between the parties for this work RWE Renewables UK Dogger Bank South (West) Limited and RWE Renewables UK Dogger Bank South (East) Limited shall have no liability for any loss, damage, injury, claim, expense, cost or other consequence arising as a result of use or reliance upon any information contained in or omitted from this document.</i></p> <p><i>Any persons intending to use this document should satisfy themselves as to its applicability for their intended purpose.</i></p> <p><i>The user of this document has the obligation to employ safe working practices for any activities referred to and to adopt specific practices appropriate to local conditions.</i></p>					
Rev No.	Date	Status/Reason for Issue	Author	Checked by	Approved by
01	June 2024	Final for DCO Application	RHDHV	RWE	RWE

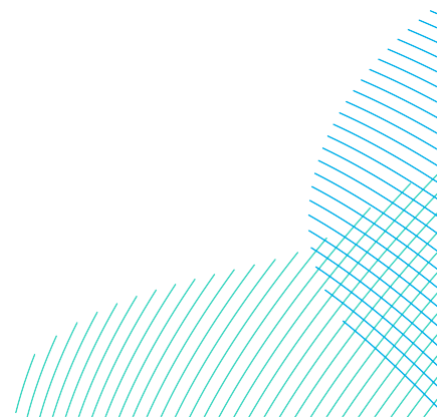

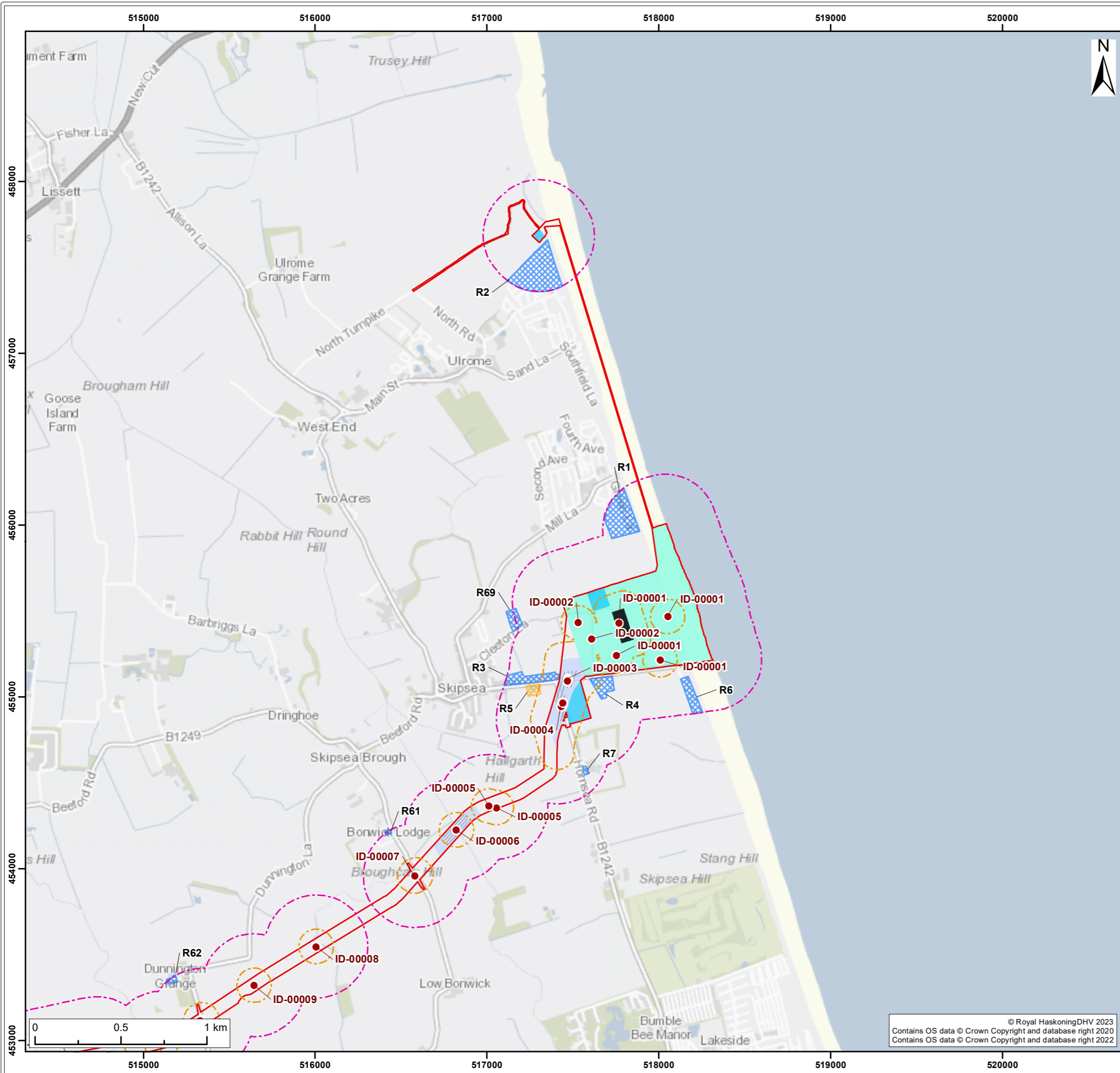

Legend:

- Onshore Development Area
- Vibration Construction Study Area (100m)
- Construction Noise Study Area (300m)
- Major Trenchless Crossing Alignment
- Major Trenchless Crossing Zones
- Landfall Zone
- Indicative Landfall HDD Compound Locations
- Indicative Temporary Construction Compound Zones
- Obstacle Crossing

Noise and Vibration Sensitive Receptors

- Education
- Residential

SUI	REV	DATE	DESCRIPTION	DRW	CHK	APR
S3	P02	19/02/2024	Suitable for Information	SB	ML	ND
S2	P01	18/12/2023	Suitable for Information	SB	ML	ND

Title:
Noise and Vibration Sensitive Receptors

Figure: 25-1a | Drawing No: PC2340-RHD-ON-ZZ-DR-Z-0686

Co-ordinate system: British National Grid | Page Size: A3 | Scale: 1:22,000

Project: Dogger Bank South Offshore Wind Farms | Report: Environmental Statement



© Royal HaskoningDHV 2023
Contains OS data © Crown Copyright and database right 2020
Contains OS data © Crown Copyright and database right 2022

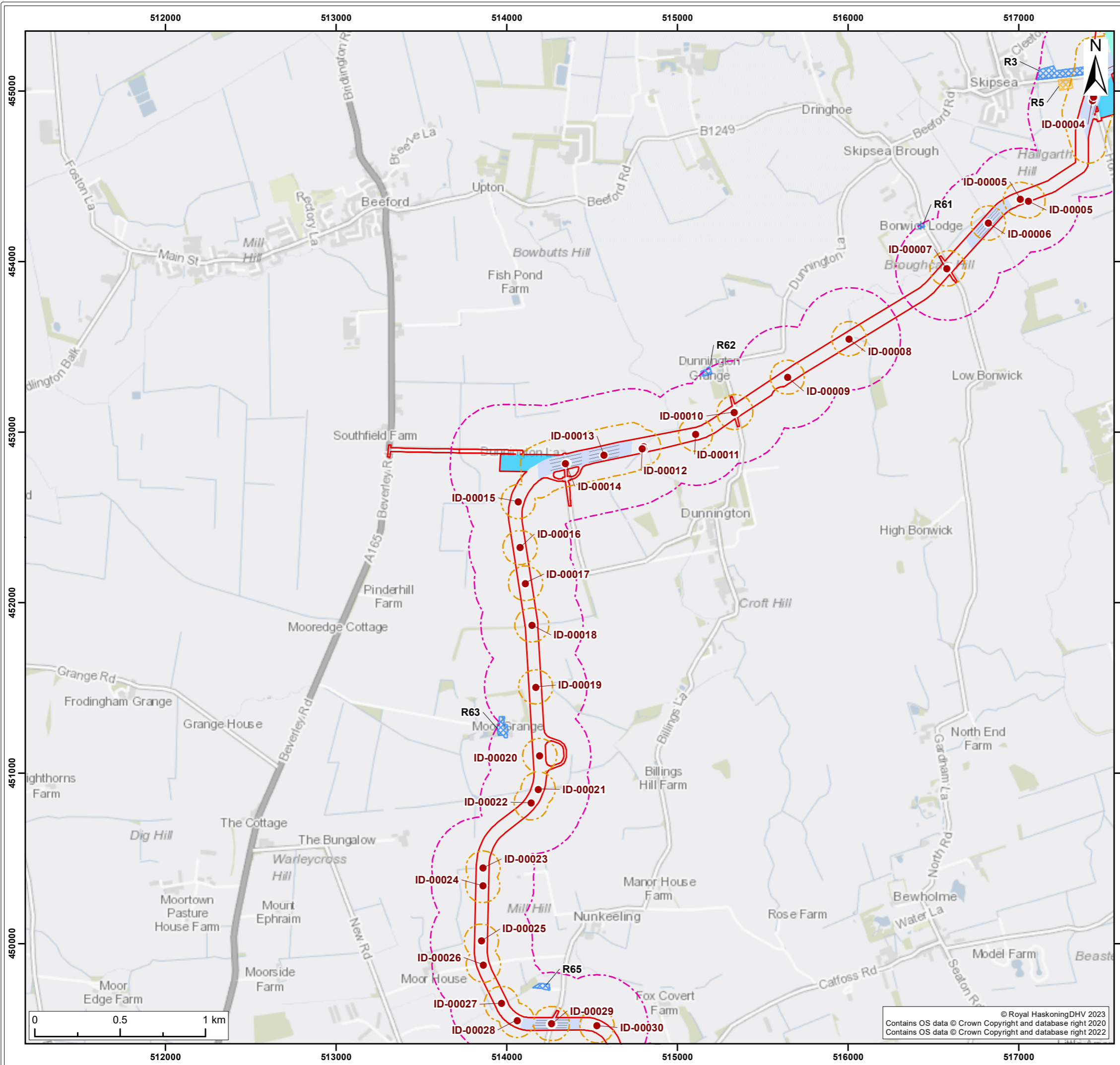

Legend:

- Onshore Development Area
- Vibration Construction Study Area (100m)
- Construction Noise Study Area (300m)
- Major Trenchless Crossing Alignment
- Major Trenchless Crossing Zones
- Landfall Zone
- Indicative Temporary Construction Compound Zones
- Obstacle Crossing

Noise and Vibration Sensitive Receptors

- Education
- Residential

SUI	REV	DATE	DESCRIPTION	DRW	CHK	APR
S3	P02	19/02/2024	Suitable for Information	SB	ML	ND
S2	P01	18/12/2023	Suitable for Information	SB	ML	ND

Title:
Noise and Vibration Sensitive Receptors

Figure: 25-1b Drawing No: PC2340-RHD-ON-ZZ-DR-Z-0686

Co-ordinate system: British National Grid	Page Size: A3	Scale: 1:22,000
--	------------------	--------------------

Project: Dogger Bank South Offshore Wind Farms	Report: Environmental Statement
--	---------------------------------------



© Royal HaskoningDHV 2023
Contains OS data © Crown Copyright and database right 2020
Contains OS data © Crown Copyright and database right 2022

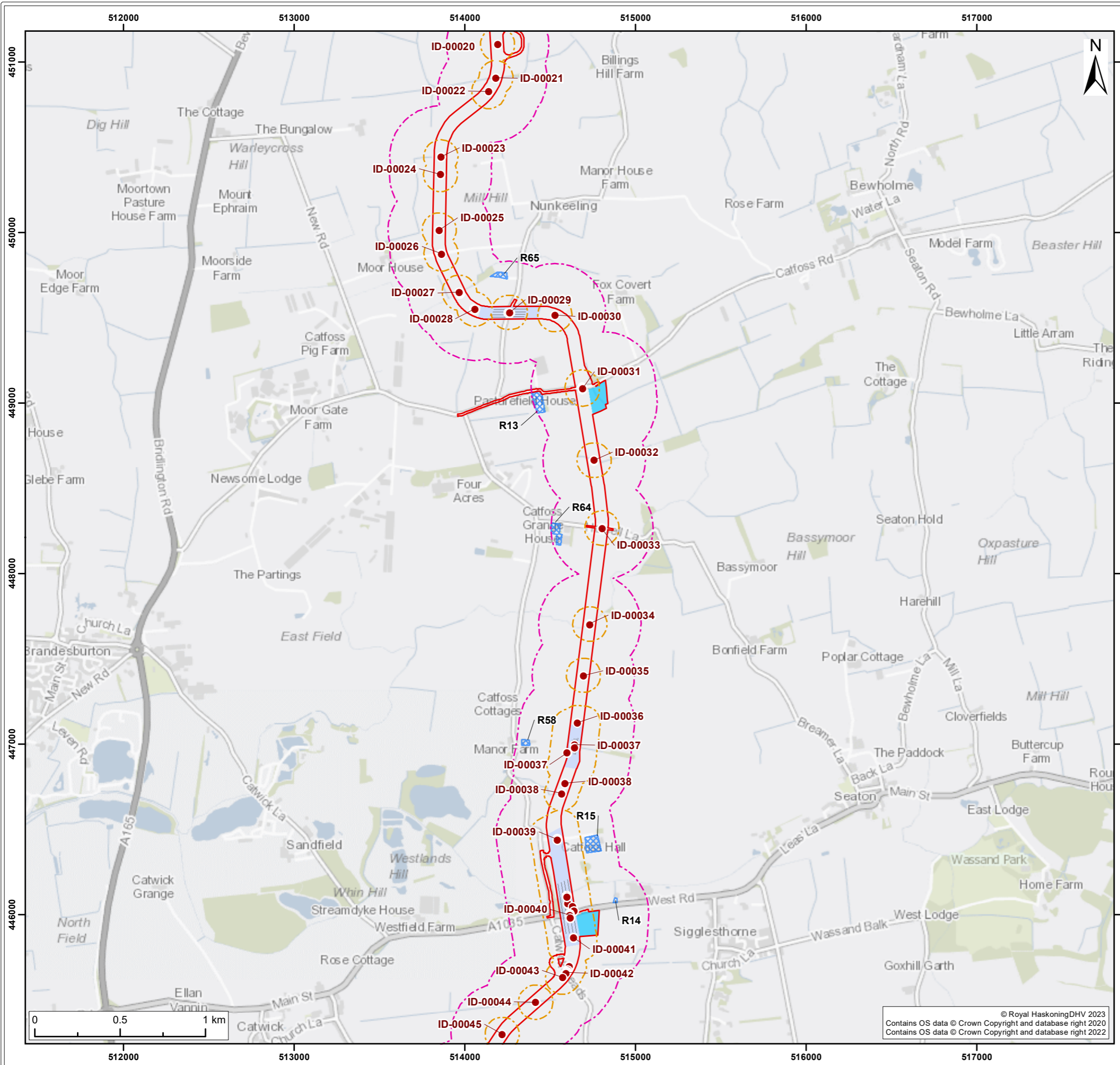

- Legend:**
- Onshore Development Area
 - Vibration Construction Study Area (100m)
 - Construction Noise Study Area (300m)
 - Major Trenchless Crossing Alignment
 - Major Trenchless Crossing Zones
 - Indicative Temporary Construction Compound Zones
 - Obstacle Crossing
- Noise and Vibration Sensitive Receptors**
- Residential

SUI	REV	DATE	DESCRIPTION	DRW	CHK	APR
S3	P02	19/02/2024	Suitable for Information	SB	ML	ND
S2	P01	18/12/2023	Suitable for Information	SB	ML	ND

Title:
Noise and Vibration Sensitive Receptors

Figure: 25-1c | Drawing No: PC2340-RHD-ON-ZZ-DR-Z-0686

Co-ordinate system: British National Grid	Page Size: A3	Scale: 1:22,000
--	------------------	--------------------

Project: Dogger Bank South Offshore Wind Farms	Report: Environmental Statement
--	---



© Royal HaskoningDHV 2023
Contains OS data © Crown Copyright and database right 2020
Contains OS data © Crown Copyright and database right 2022

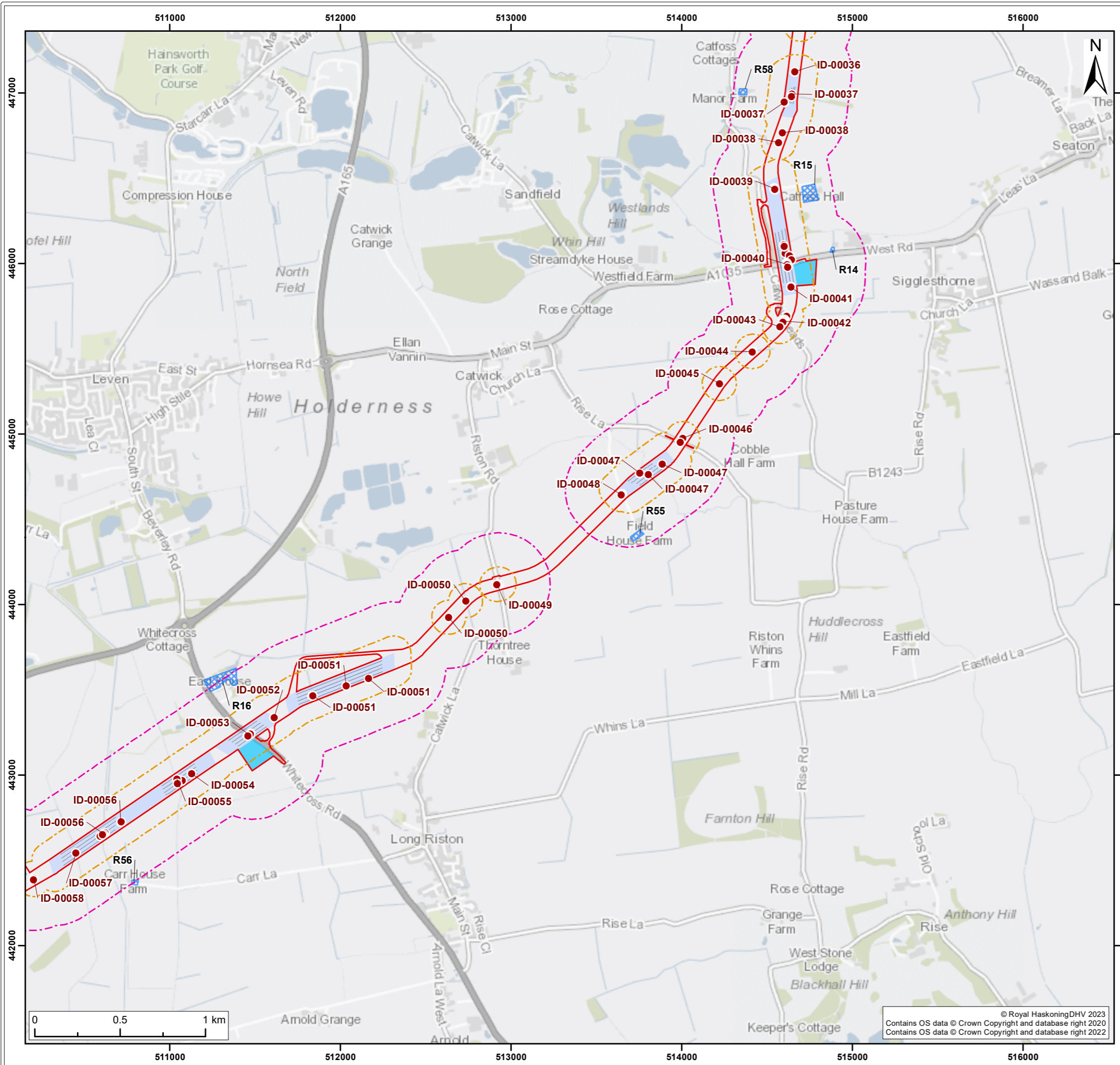

- Legend:
- Onshore Development Area
 - Vibration Construction Study Area (100m)
 - Construction Noise Study Area (300m)
 - Major Trenchless Crossing Alignment
 - Major Trenchless Crossing Zones
 - Indicative Temporary Construction Compound Zones
 - Obstacle Crossing

- Noise and Vibration Sensitive Receptors
- Residential

SUI	REV	DATE	DESCRIPTION	DRW	CHK	APR
S3	P02	19/02/2024	Suitable for Information	SB	ML	ND
S2	P01	18/12/2023	Suitable for Information	SB	ML	ND

Title:
Noise and Vibration Sensitive Receptors

Figure: 25-1d Drawing No: PC2340-RHD-ON-ZZ-DR-Z-0686

Co-ordinate system: British National Grid Page Size: A3 Scale: 1:22,000

Project: Dogger Bank South Offshore Wind Farms Report: Environmental Statement



© Royal HaskoningDHV 2023
Contains OS data © Crown Copyright and database right 2020
Contains OS data © Crown Copyright and database right 2022

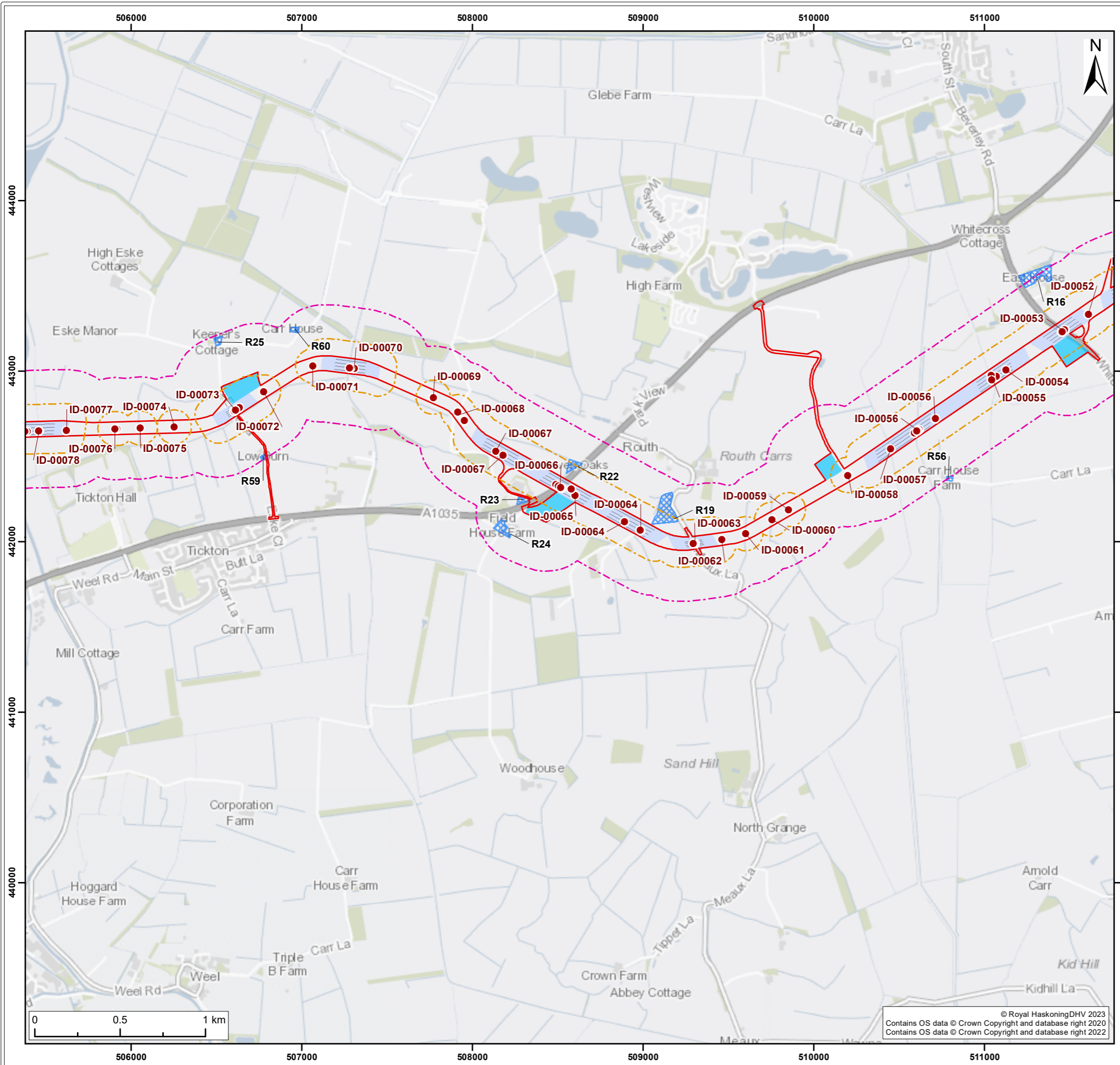

Legend:

- Onshore Development Area
- Vibration Construction Study Area (100m)
- Construction Noise Study Area (300m)
- Major Trenchless Crossing Alignment
- Major Trenchless Crossing Zones
- Indicative Temporary Construction Compound Zones
- Obstacle Crossing

Noise and Vibration Sensitive Receptors

- Residential

SUI	REV	DATE	DESCRIPTION	DRW	CHK	APR
S3	P02	19/02/2024	Suitable for Information	SB	ML	ND
S2	P01	18/12/2023	Suitable for Information	SB	ML	ND

Title:
Noise and Vibration Sensitive Receptors

Figure: 25-1e Drawing No: PC2340-RHD-ON-ZZ-DR-Z-0686

Co-ordinate system: British National Grid	Page Size: A3	Scale: 1:22,000
Project: Dogger Bank South Offshore Wind Farms	Report: Environmental Statement	



© Royal HaskoningDHV 2023
Contains OS data © Crown Copyright and database right 2020
Contains OS data © Crown Copyright and database right 2022

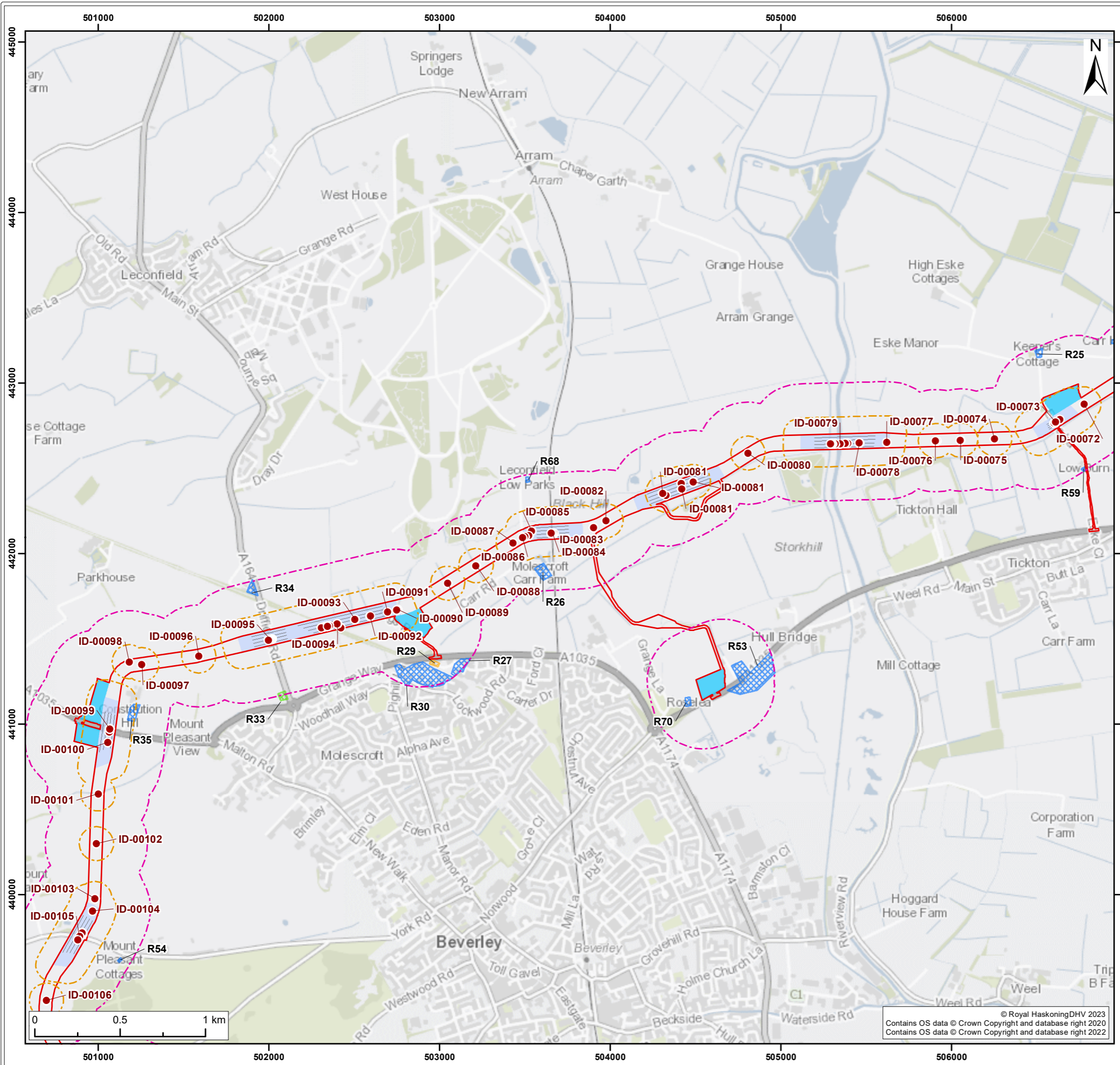

Legend:

- Onshore Development Area
- Vibration Construction Study Area (100m)
- Construction Noise Study Area (300m)
- Major Trenchless Crossing Alignment
- Major Trenchless Crossing Zones
- Indicative Temporary Construction Compound Zones
- Obstacle Crossing

Noise and Vibration Sensitive Receptors

- Education
- Healthcare
- Residential

SUI	REV	DATE	DESCRIPTION	DRW	CHK	APR
S3	P02	19/02/2024	Suitable for Information	SB	ML	ND
S2	P01	18/12/2023	Suitable for Information	SB	ML	ND

Title:
Noise and Vibration Sensitive Receptors

Figure: 25-1f	Drawing No: PC2340-RHD-ON-ZZ-DR-Z-0686	
Co-ordinate system: British National Grid	Page Size: A3	Scale: 1:22,000
Project: Dogger Bank South Offshore Wind Farms	Report: Environmental Statement	



© Royal HaskoningDHV 2023
Contains OS data © Crown Copyright and database right 2020
Contains OS data © Crown Copyright and database right 2022

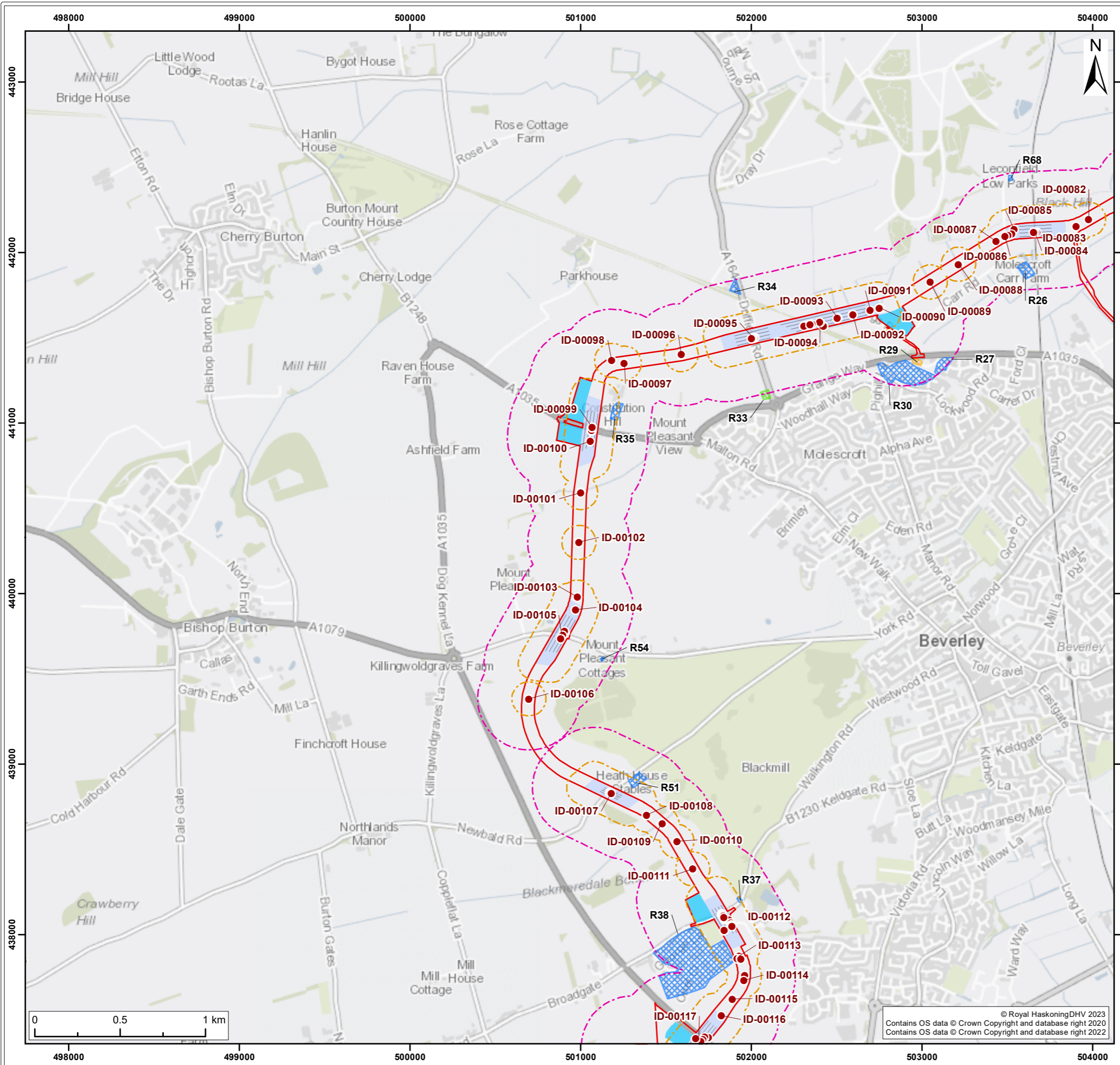

Legend:

- Onshore Development Area
- Vibration Construction Study Area (100m)
- Construction Noise Study Area (300m)
- Major Trenchless Crossing Alignment
- Major Trenchless Crossing Zones
- Indicative Temporary Construction Compound Zones
- Obstacle Crossing

Noise and Vibration Sensitive Receptors

- Education
- Healthcare
- Residential

SUI	REV	DATE	DESCRIPTION	DRW	CHK	APR
S3	P02	19/02/2024	Suitable for Information	SB	ML	ND
S2	P01	18/12/2023	Suitable for Information	SB	ML	ND

Title:
Noise and Vibration Sensitive Receptors

Figure: 25-1g Drawing No: PC2340-RHD-ON-ZZ-DR-Z-0686

Co-ordinate system: British National Grid Page Size: A3 Scale: 1:22,000

Project: Dogger Bank South Offshore Wind Farms Report: Environmental Statement



© Royal HaskoningDHV 2023
Contains OS data © Crown Copyright and database right 2020
Contains OS data © Crown Copyright and database right 2022

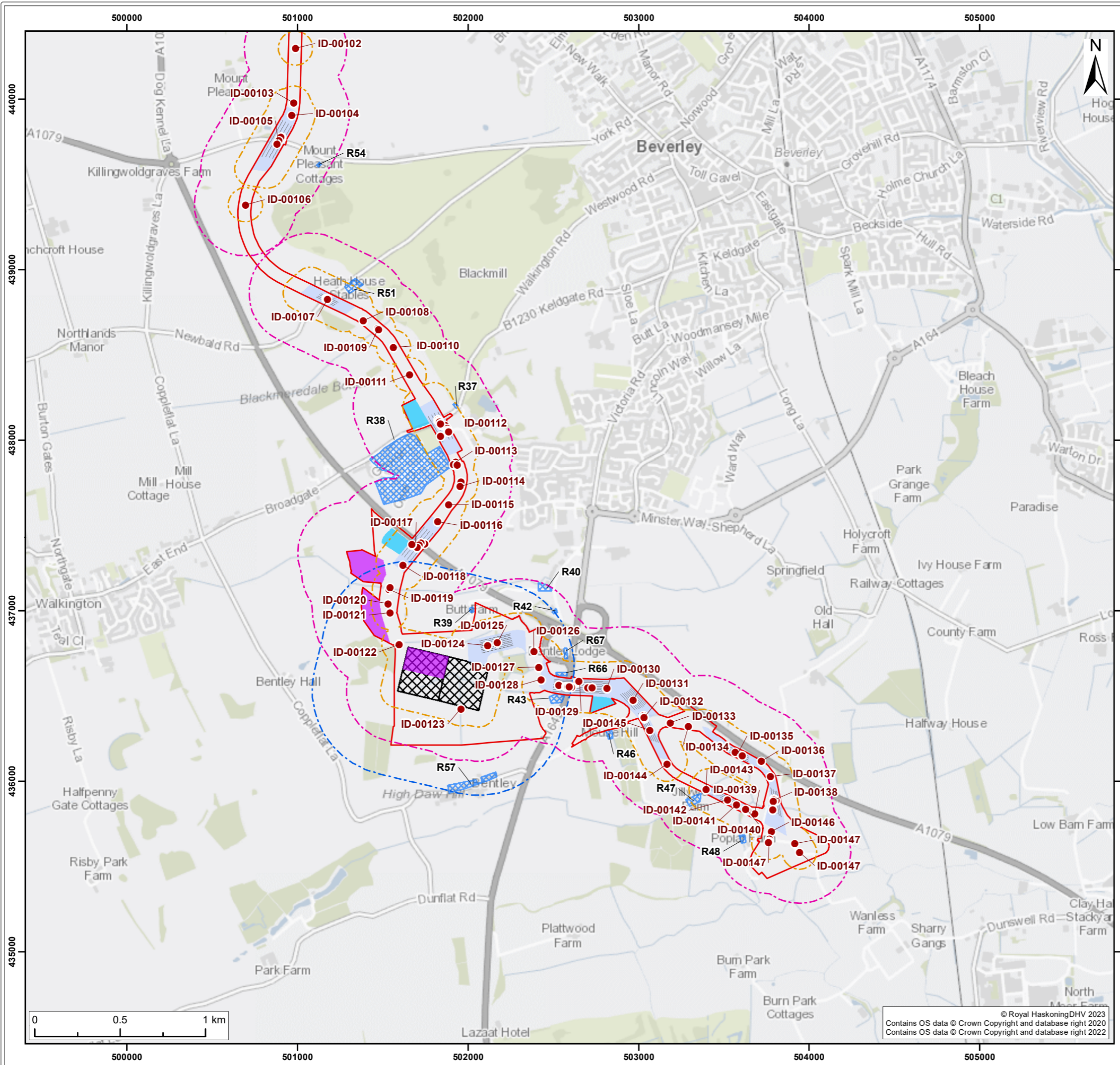

Legend:

- Onshore Development Area
- Vibration Construction Study Area (100m)
- Construction Noise Study Area (300m)
- Operational Noise Study Area (500m)
- Major Trenchless Crossing Alignment
- Major Trenchless Crossing Zones
- Indicative HVDC Converter Station Footprint
- Indicative Substation Temporary Construction Compound
- Indicative Temporary Construction Compound Zones
- Obstacle Crossing

Noise and Vibration Sensitive Receptors

- Residential

SUI	REV	DATE	DESCRIPTION	DRW	CHK	APR
S3	P02	19/02/2024	Suitable for Information	SB	ML	ND
S2	P01	18/12/2023	Suitable for Information	SB	ML	ND

Title:
Noise and Vibration Sensitive Receptors

Figure: 25-1h Drawing No: PC2340-RHD-ON-ZZ-DR-Z-0686

Co-ordinate system: British National Grid Page Size: A3 Scale: 1:22,000

Project: Dogger Bank South Offshore Wind Farms Report: Environmental Statement

© Royal HaskoningDHV 2023
Contains OS data © Crown Copyright and database right 2020
Contains OS data © Crown Copyright and database right 2022